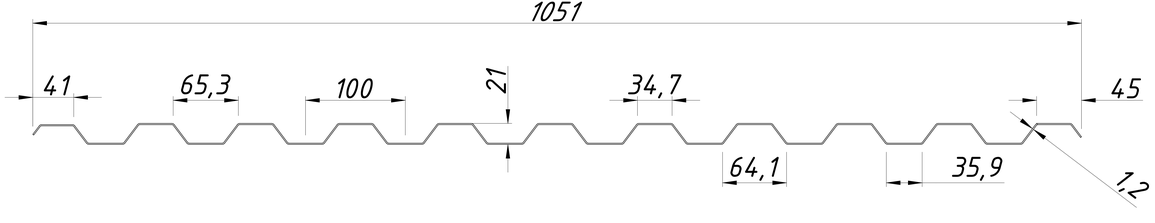С-21 1051(1000)